

ETC-based Traffic Telematics

Synergies between Electronic Toll
Collection and Traffic Telematics



Thomas Stranner
Solution Manager Telematics
Kapsch TrafficCom AG

ETC-based Telematics

Trend:

- Re-use of existing tolling infrastructure as basis for other traffic telematics solutions
- In the future electronic toll systems will become the “backbone” for a broad spectrum of traffic telematics solutions

Main drivers:

- Cost reduction (re-use of ETC infrastructure)
- Better data (traffic management & planning)
- Increased safety & security
- Better service for road users (acceptance for toll)
- Additional revenues (concessionaires, EETS service providers)

ETC-based Telematics: Fields of Application

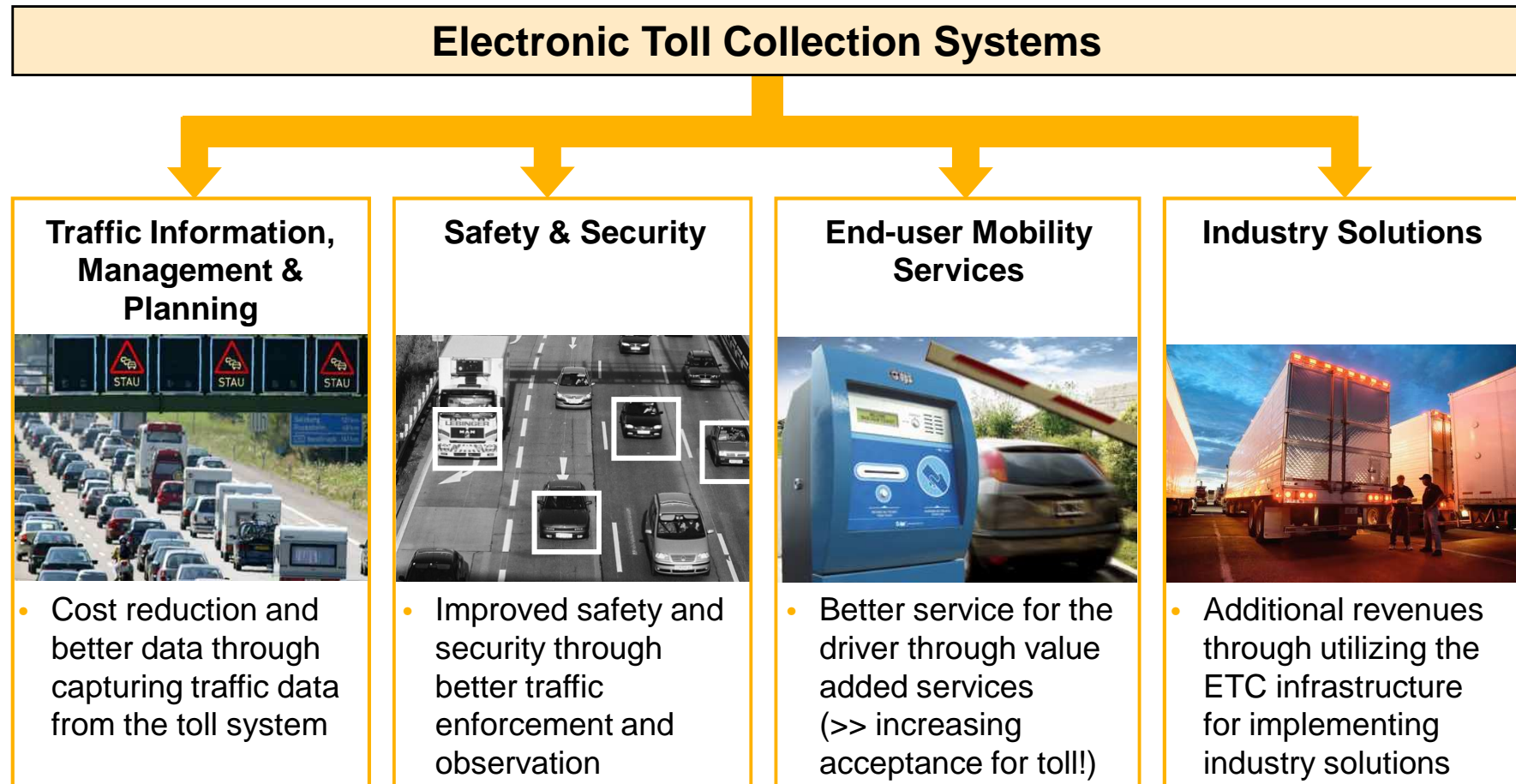

Selected Sample Applications



Sample application 1: Traffic monitoring

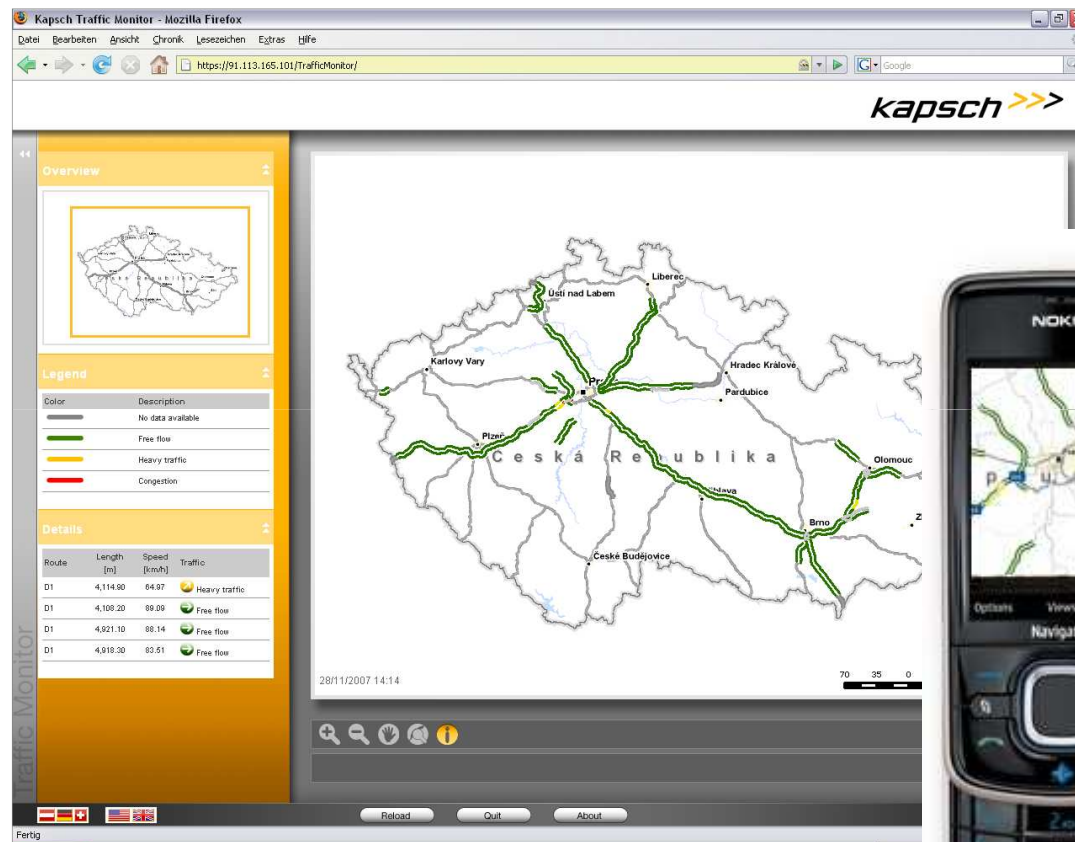

Features:

- Calculation of real-time travel times and level-of-service
- Web front end
- XML interface to traffic management centers

Field of application:

- Traffic management (incident detection and travel time prediction)

Benefits:

- Cost savings (reduced traffic sensor network)
- Better quality in traffic information

Sample application 2: Traffic flow analysis

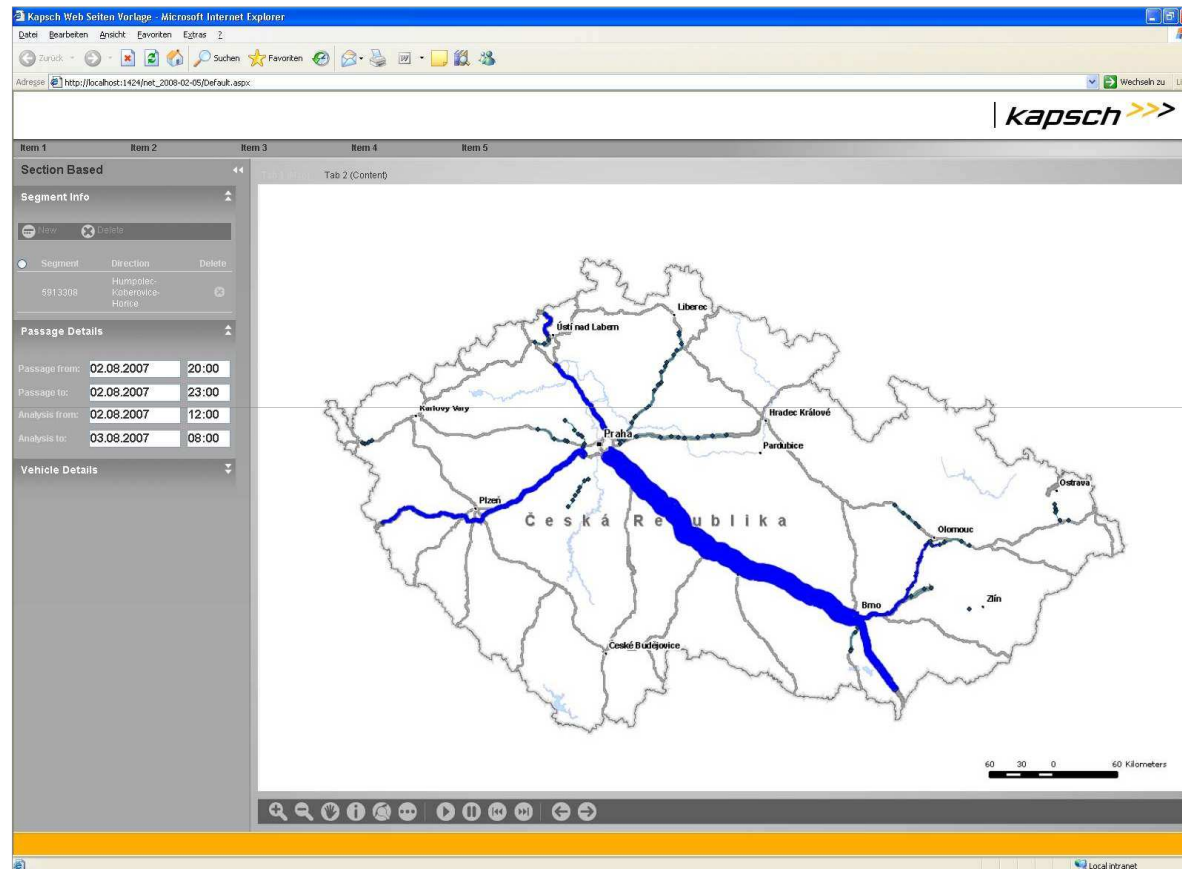

Features:

- Route analysis of vehicles on tolled roads

Fields of application:

- Traffic planning
- Traffic policy
- Others (e.g. advertisements)

Benefits:

- New dimension in traffic analysis (> better data for political decisions, infrastructure planning etc.)

Sample application 3: Traffic Statistics

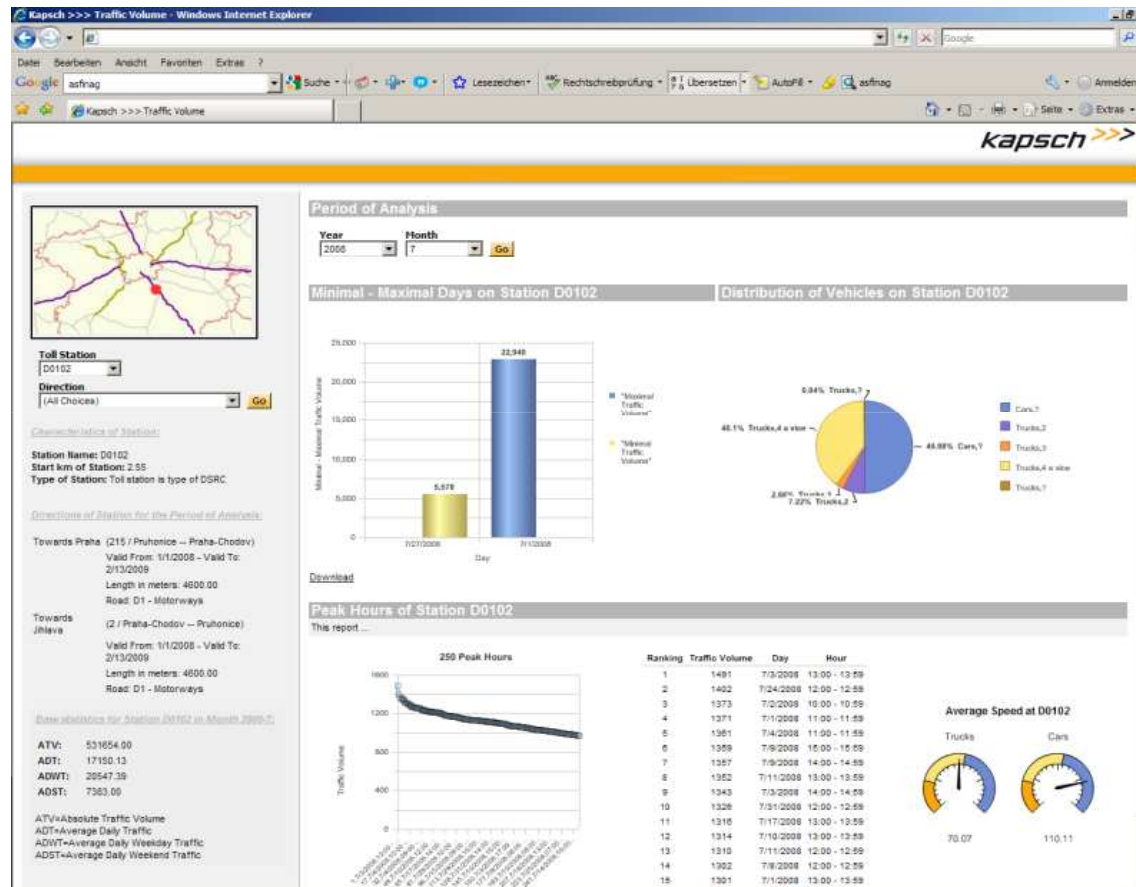

Features:

- Traffic statistics for the tolled road network

Fields of application:

- Traffic planning
- Traffic policy
- Others (advertisement)

Benefits:

- Cost effective generation of traffic statistics
- Permanent counting (high data quality)
- Additional data (e.g. segment based data, statistics based on toll attributes [emission class, nationality])

Case Study: Traffic data capturing on CZ highways

- Calculation of travel times and level of service based on toll data for all sections of the tolled road network in CZ
- Capturing of short-term and long-term traffic data using the laser scanner of the Enforcement stations
- Provisioning of the data to the national traffic management center in Ostrava via XML web services



Telematics Platform

Tolling System



Outlook

Passenger car tolling will push ETC-based telematics applications

- Traffic management: better data quality
- High OBU penetration leads to increasing market potential for commercial add-on applications (e.g. access, payment)

EETS will further drive ETC-based telematics services

- EETS service providers will offer additional service in order to attract users

Toll tariff-based traffic management

- More and more traffic will be managed based on variable or dynamic tariffs

Think of traffic as an opportunity !

Please Note:

The content of this presentation is the intellectual property of Kapsch TrafficCom AG and all rights are reserved with respect to the copying, reproduction, alteration, utilization, disclosure or transfer of such content to third parties. The foregoing is strictly prohibited without the prior written authorization of Kapsch TrafficCom AG. Product and company names may be registered brand names or protected trademarks of third parties and are only used herein for the sake of clarification and to the advantage of the respective legal owner without the intention of infringing proprietary rights.

Thomas Stranner
Solution Architect Telematics

Kapsch TrafficCom AG | System Engineering
Lakeside B 03 | A-9020 Klagenfurt | Austria

Tel +43 (0) 50 811 7816
Mobil +43 (0) 664 628 7816
Fax +43 (0) 50 811 99 7816
e-mail thomas.stranner@kapsch.net
www.kapsch.net

Please Note:

The content of this presentation is the intellectual property of Kapsch AG and all rights are reserved with respect to the copying, reproduction, alteration, utilization, disclosure or transfer of such content to third parties. The foregoing is strictly prohibited without the prior written authorization of Kapsch TrafficCom AG. Product and company names may be registered brand names or protected trademarks of third parties and are only used herein for the sake of clarification and to the advantage of the respective legal owner without the intention of infringing proprietary rights.